

SOCIO-ECONOMIC SURVEY

OF

VILLAGE-TAPOVAN

(DISTRICT-TIHRI-GARHWAL)

A field report submitted to Indira Gandhi University ,Meerpur,Rewari in partial fulfillment of the requirements for the degree of Master Of Science in Geography.

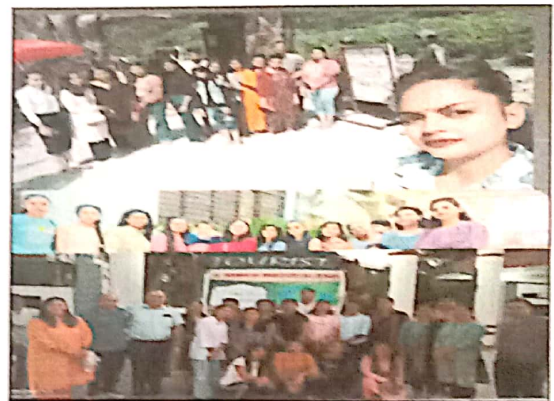
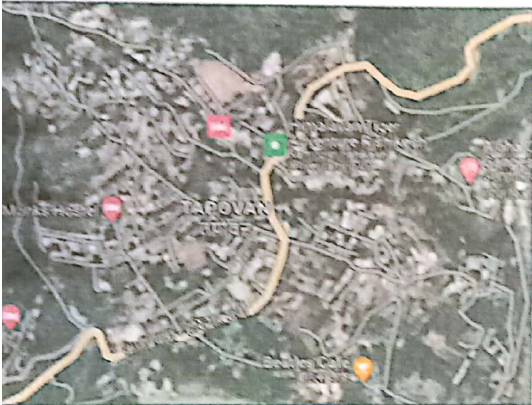

SUBMITTED BY:

NIDHI

SUPERVISED BY:

Dr.SANDEEP YADAV

ASSISTANT PROFESSOR



SESSION-2023- 2024

POST –GRADUATE

Department Of Geography

KISHAN LAL PUBLIC COLLEGE ,REWARI

(Affiliated To INDIRA GANDHI UNIVERSITY ,MEERPUR,REWARI)



**SOCIO-ECONOMIC SURVEY
OF
VILLAGE-TAPOVAN
(DISTRICT-TIHRI-GARHWAL)**

A field report submitted to Indira Gandhi University ,Meerpur,Rewari in partial fulfillment of the requirements for the degree of Master Of Science in Geography.

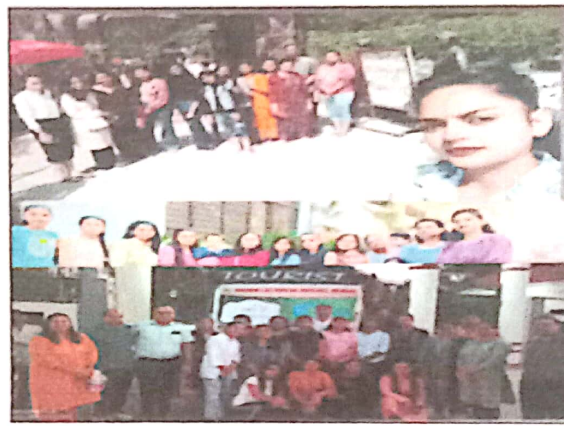

SUBMITTED BY:

RIYA YADAV

SUPERVISED BY:

Dr.SANDEEP YADAV

ASSISTANT PROFESSOR



SESSION-2023- 2024

POST –GRADUATE

Department Of Geography

KISHAN LAL PUBLIC COLLEGE ,REWARI

(Affiliated To INDIRA GANDHI UNIVERSITY ,MEERPUR,REWARI)

A handwritten signature in black ink, likely belonging to Dr. Sandeep Yadav.

**SOCIO-ECONOMIC SURVEY
OF
VILLAGE-TAPOVAN
(DISTRICT-TIHRI-GARHWAL)**

A field report submitted to Indira Gandhi University ,Meerpur,Rewari in partial fulfillment of the requirements for the degree of Master Of Science in Geography.

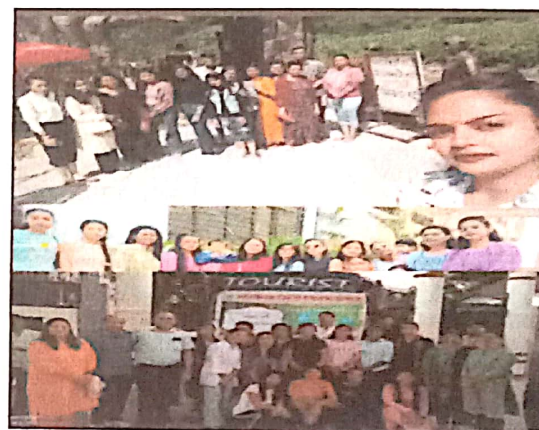

SUBMITTED BY:

POONAM

ROLL NO. :-

221190901002

SUPERVISED BY:

Dr.SANDEEP YADAV

ASSISTANT PROFESSOR



SESSION-2023- 2024

POST –GRADUATE

Department Of Geography

KISHAN LAL PUBLIC COLLEGE ,REWARI

(Affiliated To INDIRA GANDHI UNIVERSITY ,MEERPUR,REWARI)

Handwritten signature



**SOCIO-ECONOMIC SURVEY
OF
VILLAGE-TAPOVAN
(DISTRICT-TIHRI-GARHWAL)**

A field report submitted to Indira Gandhi University ,Meerpur,Rewari in partial fulfillment of the requirements for the degree of Master Of Science in Geography.

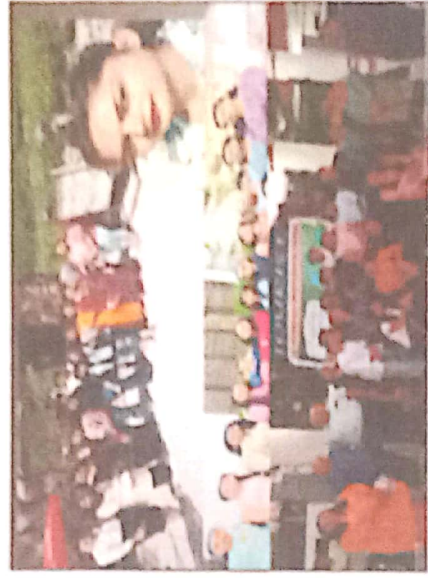
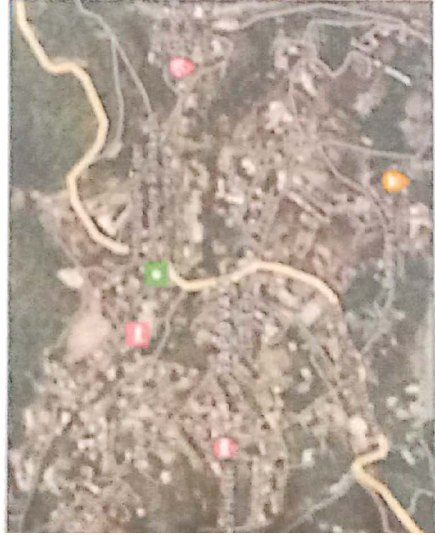

SUBMITTED BY:

PREETI

SUPERVISED BY:

**Dr.SANDEEP YADAV
ASSISTANT PROFESSOR**



SESSION-2023- 2024

POST -GRADUATE

Department Of Geography

KISHAN LAL PUBLIC COLLEGE ,REWARI

(Affiliated To INDIRA GANDHI UNIVERSITY ,MEERPUR,REWARI)

A handwritten signature in black ink, likely belonging to the author, Preeti.

**SOCIO-ECONOMIC SURVEY
OF
VILLAGE-TAPOVAN
(DISTRICT-TIHRI-GARHWAL)**

A field report submitted to Indira Gandhi University ,Meerpur ,Rewari in partial fulfillment of the requirements for the degree of Master Of Science in Geography.

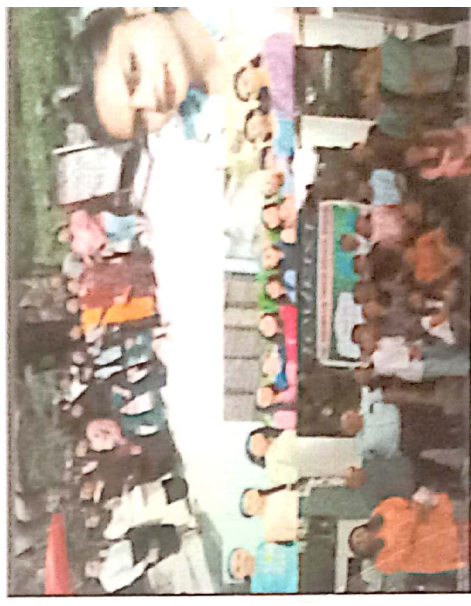

SUBMITTED BY:

SWATI

SUPERVISED BY:

Dr.SANDEEP YADAV

ASSISTANT PROFESSOR



SESSION-2023- 2024

POST –GRADUATE

Department Of Geography

KISHAN LAL PUBLIC COLLEGE ,REWARI

(Affiliated To INDIRA GANDHI UNIVERSITY ,MEERPUR,REWARI)

**SOCIO-ECONOMIC SURVEY
OF
VILLAGE-TAPOVAN
(DISTRICT-TIHRI-GARHWAL)**

A field report submitted to Indira Gandhi University ,Meerpur,Rewari in partial fulfillment of the requirements for the degree of Master Of Science in Geography.



SUBMITTED BY:

KOMAL SHARMA

SUPERVISED BY:

Dr.SANDEEP YADAV

ASSISTANT PROFESSOR

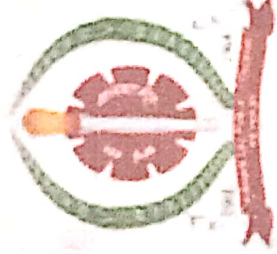

SESSION-2023- 2024

POST –GRADUATE

Department Of Geography

KISHAN LAL PUBLIC COLLEGE ,REWARI

(Affiliated To INDIRA GANDHI UNIVERSITY ,MEERPUR,REWARI)

A handwritten signature in black ink, likely belonging to Dr. Sandeep Yadav, the supervisor of the project.

**SOCIO-ECONOMIC SURVEY
OF
VILLAGE-TAPOVAN
(DISTRICT-TIHRI-GARHWAL)**

A field report submitted to Indira Gandhi University ,Meerpur,Rewari in partial fulfillment of the requirements for the degree of Master Of Science in Geography.

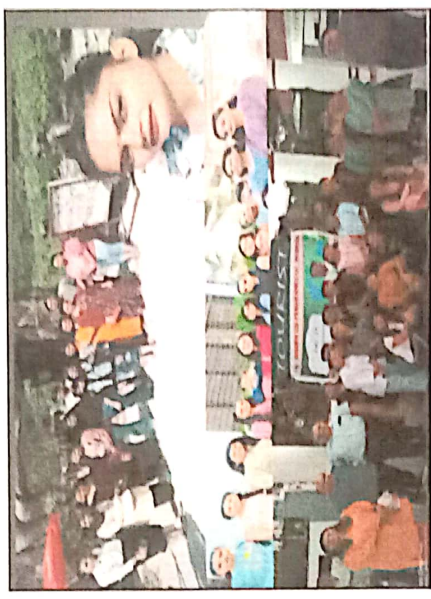
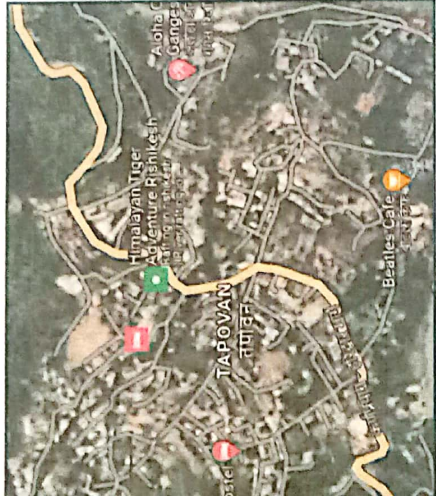

SUBMITTED BY:

NAVNEET KUMAR

SUPERVISED BY:

**Dr.SANDEEP YADAV
ASSISTANT PROFESSOR**



SESSION-2023- 2024

POST –GRADUATE

Department Of Geography

KISHAN LAL PUBLIC COLLEGE ,REWARI

(Affiliated To INDIRA GANDHI UNIVERSITY ,MEERPUR,REWARI)



A handwritten signature in black ink, likely belonging to Navneet Kumar, the student who submitted the report.

**SOCIO-ECONOMIC SURVEY
OF
VILLAGE-TAPOVAN
(DISTRICT-JHANSI-GARHWAL)**

A field report submitted to Indira Gandhi University, Meerapur, Rewari in partial fulfillment of the requirements for the degree of Master of Science in Geography.

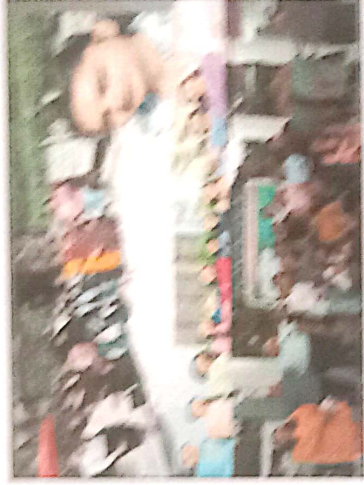
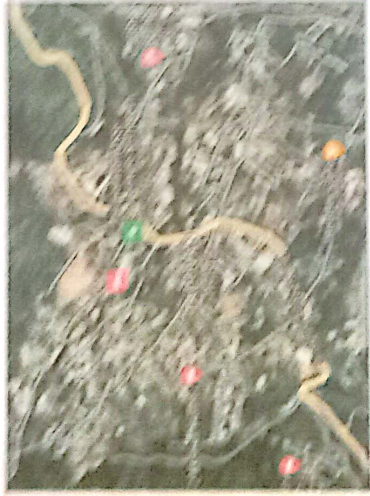

**SUBMITTED BY:
RAVINA**

**SUPERVISED BY:
DR.SANDEEP YADAV
ASSISTANT PROFESSOR**



**SESSION-2023-2024
POST-GRADUATE**

Department Of Geography

KISHAN LAL PUBLIC COLLEGE ,REWARI

(Affiliated To INDIRA GANDHI UNIVERSITY ,MEERPUR,REWARI)

**SOCIO-ECONOMIC SURVEY
OF
VILLAGE-TAPOVAN
(DISTRICT-TIHRI-GARHWAL)**

A field report submitted to Indira Gandhi University, Meerpur, Rewari in partial fulfillment of the requirements for the degree of Master Of Science in Geography.

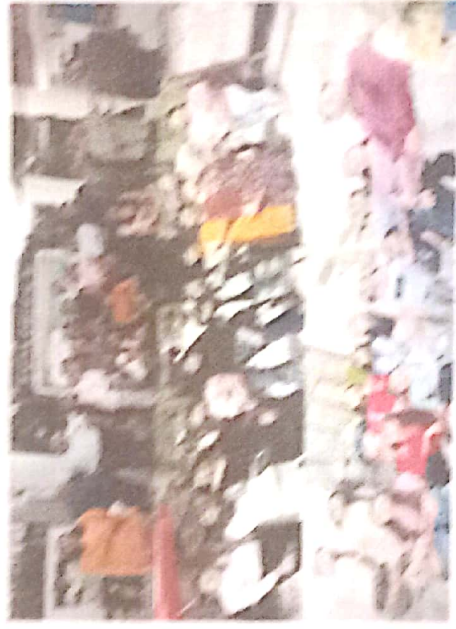
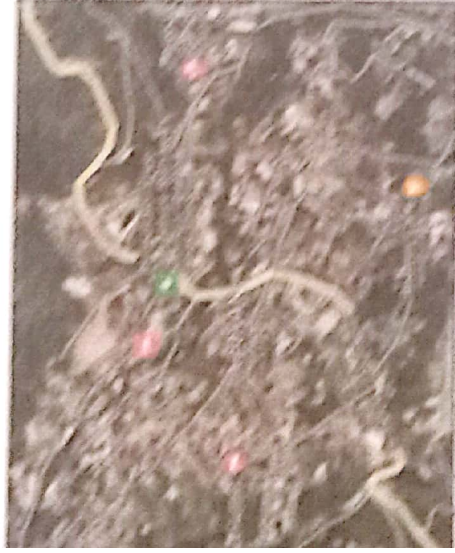

SUBMITTED BY:

POONAM BISHNOL

SUPERVISED BY:

Dr.SANDEEP YADAV

ASSISTANT PROFESSOR



SESSION-2023- 2024

POST -GRADUATE

Department Of Geography

KISHAN LAL PUBLIC COLLEGE ,REWARI

(Affiliated To INDIRA GANDHI UNIVERSITY ,MEERPUR,REWARI)

**SOCIO-ECONOMIC SURVEY
OF
VILLAGE-TAPOVAN
(DISTRICT-TIHRI-GARHWAL)**

A field report submitted to Indira Gandhi University ,Meerpur ,Rewari in partial fulfillment of the requirements for the degree of Master Of Science in Geography.



**SUBMITTED BY:
PARUL GUPTA**

**SUPERVISED BY:
Dr.SANDEEP YADAV
ASSISTANT PROFESSOR**

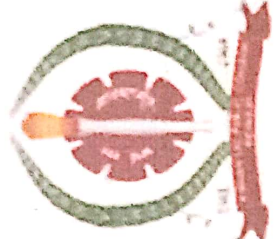

SESSION-2023- 2024

POST –GRADUATE

Department Of Geography

KISHAN LAL PUBLIC COLLEGE ,REWARI

(Affiliated To INDIRA GANDHI UNIVERSITY ,MEERPUR,REWARI)

A handwritten signature in blue ink, likely belonging to Dr. Sandeep Yadav, the Assistant Professor mentioned in the text.

**SOCIO-ECONOMIC SURVEY
OF
VILLAGE-TAPOVAN
(DISTRICT-TIHRI-GARHWAL)**

A field report submitted to Indira Gandhi University ,Meerpur,Rewari in partial fulfillment of the requirements for the degree of Master Of Science in Geography.



**SUBMITTED BY:
SHIVANI**

**SUPERVISED BY:
Dr.SANDEEP YADAV
ASSISTANT PROFESSOR**



**SESSION-2023- 2024
POST –GRADUATE**

**Department Of Geography
KISHAN LAL PUBLIC COLLEGE ,REWARI**

(Affiliated To INDIRA GANDHI UNIVERSITY ,MEERPUR,REWARI)

A handwritten signature in black ink, likely belonging to Dr. Sandeep Yadav, the assistant professor mentioned in the text.

**SOCIO-ECONOMIC SURVEY
OF
VILLAGE-TAPOVAN
(DISTRICT-TIHRI-GARHWAL)**

A field report submitted to Indira Gandhi University ,Meerpur ,Rewari in partial fulfillment of the requirements for the degree of Master Of Science in Geography.

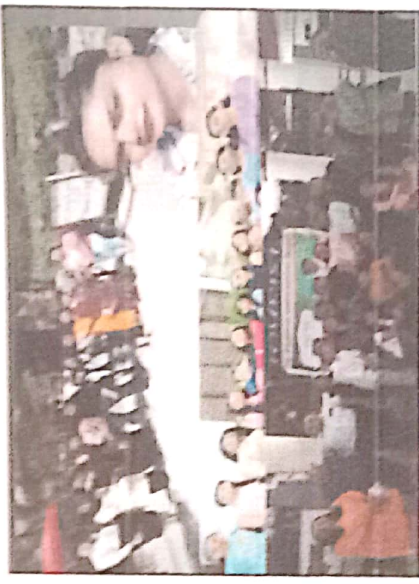
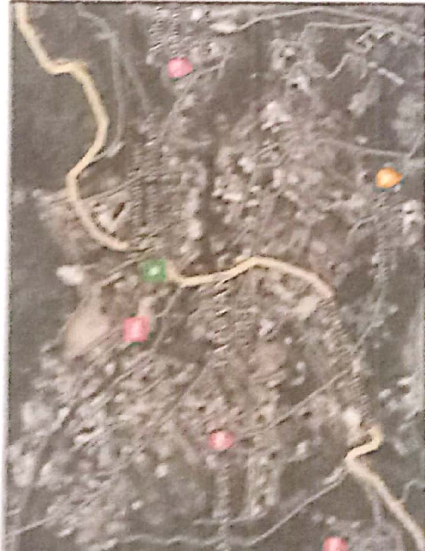

SUBMITTED BY:

ANKITA

SUPERVISED BY:

Dr.SANDEEP YADAV

ASSISTANT PROFESSOR

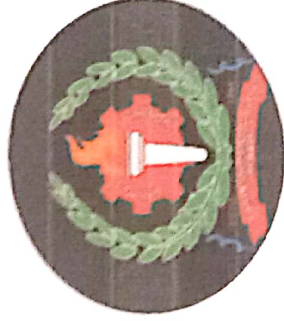

SESSION-2023- 2024

POST –GRADUATE

Department Of Geography

KISHAN LAL PUBLIC COLLEGE ,REWARI

(Affiliated To INDIRA GANDHI UNIVERSITY ,MEERPUR,REWARI)

**SOCIO-ECONOMIC SURVEY
OF
VILLAGE-TAPOVAN
(DISTRICT-TIHRI-GARHWAL)**

A field report submitted to Indira Gandhi University ,Meerpur ,Rewari in partial fulfillment of the requirements for the degree of Master Of Science In Geography.

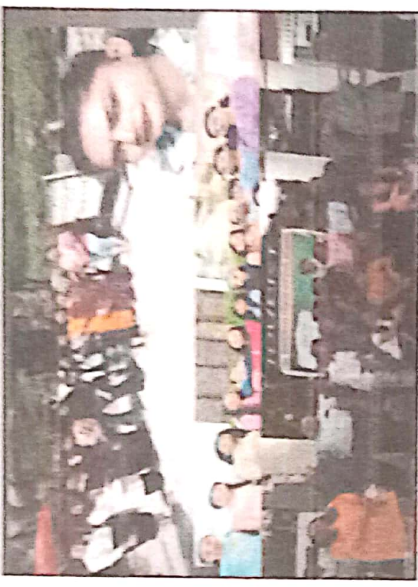
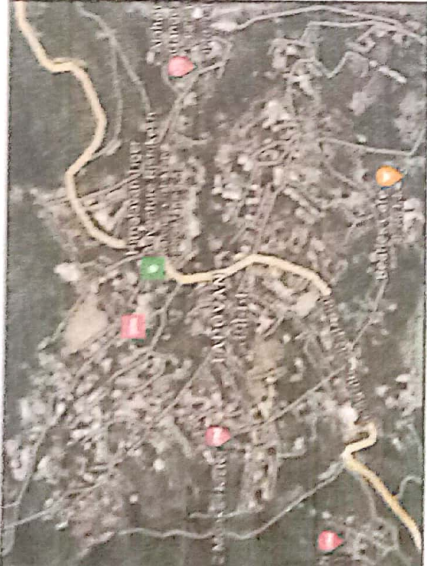

SUBMITTED BY:

ANJALI

SUPERVISED BY:

**Dr.SANDEEP YADAV
ASSISTANT PROFESSOR**

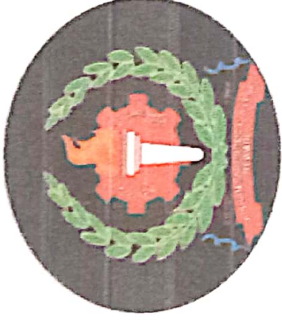

SESSION-2023- 2024

POST –GRADUATE

Department Of Geography

KISHAN LAL PUBLIC COLLEGE ,REWARI

(Affiliated To INDIRA GANDHI UNIVERSITY ,MEERPUR,REWARI)

A handwritten signature in black ink, likely belonging to Dr. Sandeep Yadav, the assistant professor mentioned in the text.

**SOCIO-ECONOMIC SURVEY
OF
VILLAGE-TAPOVAN
(DISTRICT-TIHRI-GARHWAL)**

A field report submitted to Indira Gandhi University, Meerpur, Rewari in partial fulfillment of the requirements for the degree of Master Of science in Geography.

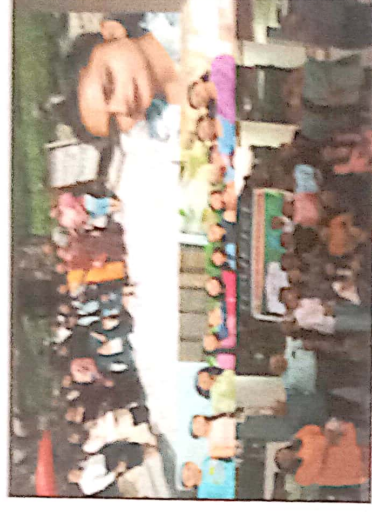
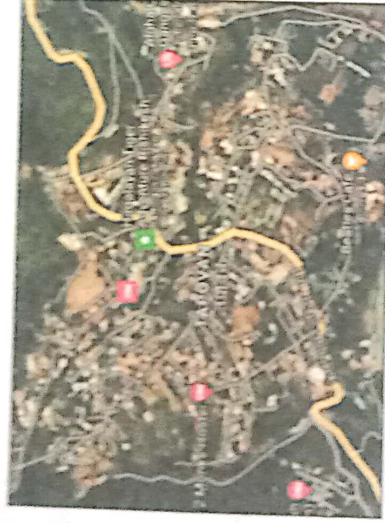

SUBMITTED BY:

JYOTI

SUPERVISED BY:

DR.SANDEEP YADAV

ASSISTANT PROFESSOR



SESSION-2023- 2024

POST –GRADUATE

Department Of Geography

KISHAN LAL PUBLIC COLLEGE ,REWARI

(Affiliated To INDIRA GANDHI UNIVERSITY ,MEERPUR,REWARI)

**SOCIO-ECONOMIC SURVEY
OF
VILLAGE-TAPOVAN
(DISTRICT-TIRH-GARHWAL)**

A field report submitted to Indira Gandhi University, Meerpur, Rewari in partial fulfillment of the requirements for the degree of Master Of Science in Geography.

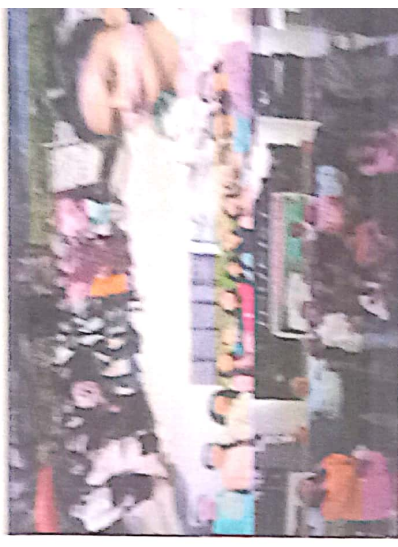

**SUBMITTED BY:
SHEETAL**

**SUPERVISED BY:
DR.SANDEEP YADAV
ASSISTANT PROFESSOR**



**SESSION-2023- 2024
POST -GRADUATE**

Department Of Geography

KISHAN LAL PUBLIC COLLEGE ,REWARI

(Affiliated To INDIRA GANDHI UNIVERSITY ,MEERPUR,REWARI)